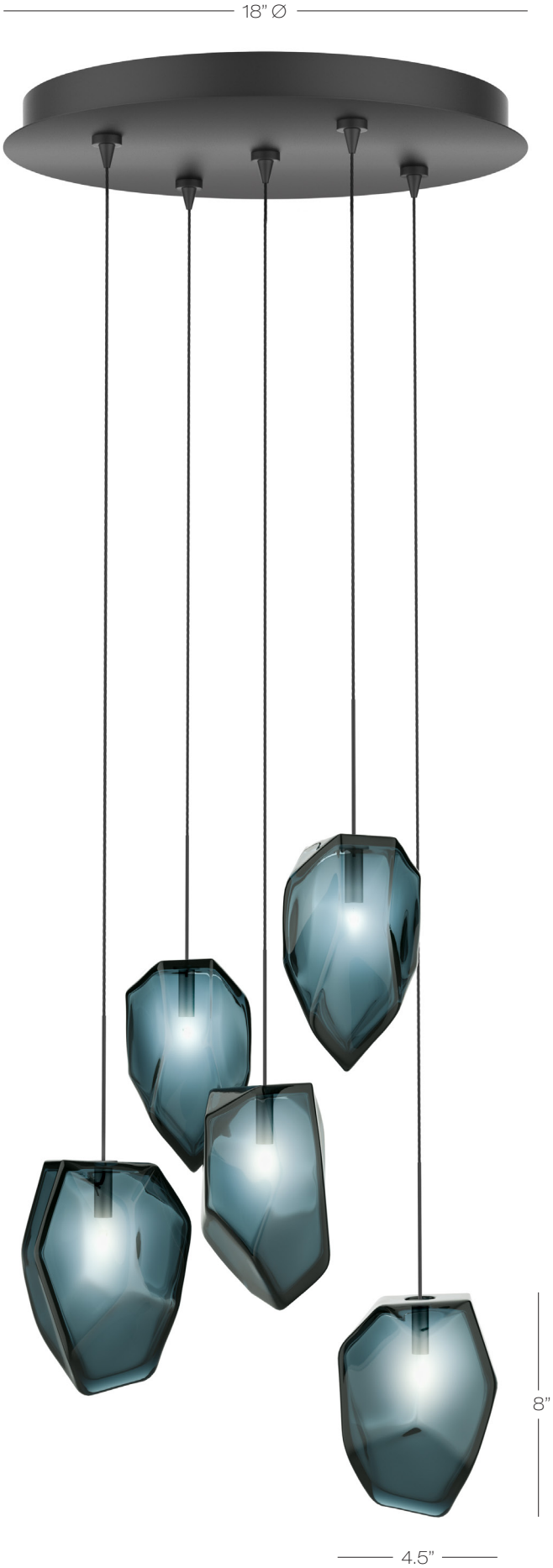

stone LIGHTING

Gem 5 Light EZ Jack Chandelier

Molded glass pendants in several unique shapes reminiscent of gemstones.

Black 18" Round Canopy, Coax and Hardware. Standard coax length is 96".

110V Input Voltage (110-277V Universal, Consult Factory) 12V Output Voltage.

ELV Dimmable with Electronic Transformers and MLV Dimmable with Magnetic Transformers, Consult Factory.

Model	Color	Finish	Lamp
CH26205	SM	BL	L2

BB brushed brass
BL black
BZ bronze
SN satin nickel
WH white

AM amber
BU blue
BUFR blue frosted
CR clear
FR frosted
SM smoke

L2 LED G4 JC 2W, 12V, 80 CRI, 110 Lumens, Dimmable
X3 Halogen G4 35W, 12V, 2900K (CR) 3000K (FR), 700 Lumens